

ELEVATION

B/13659/347/91
 Planning Permit No. ...
APPROVED
 SUBJECT TO THE CONDITIONS IN THIS OFFICE LETTER.
 No. B. 13659/347/91
 Date 22/11/91
 M. JAYARAMAN
 MEMBER SECRETARY
 MADRAS METROPOLITAN
 CORPORATION AUTHORITY
 MADRAS-600 088.

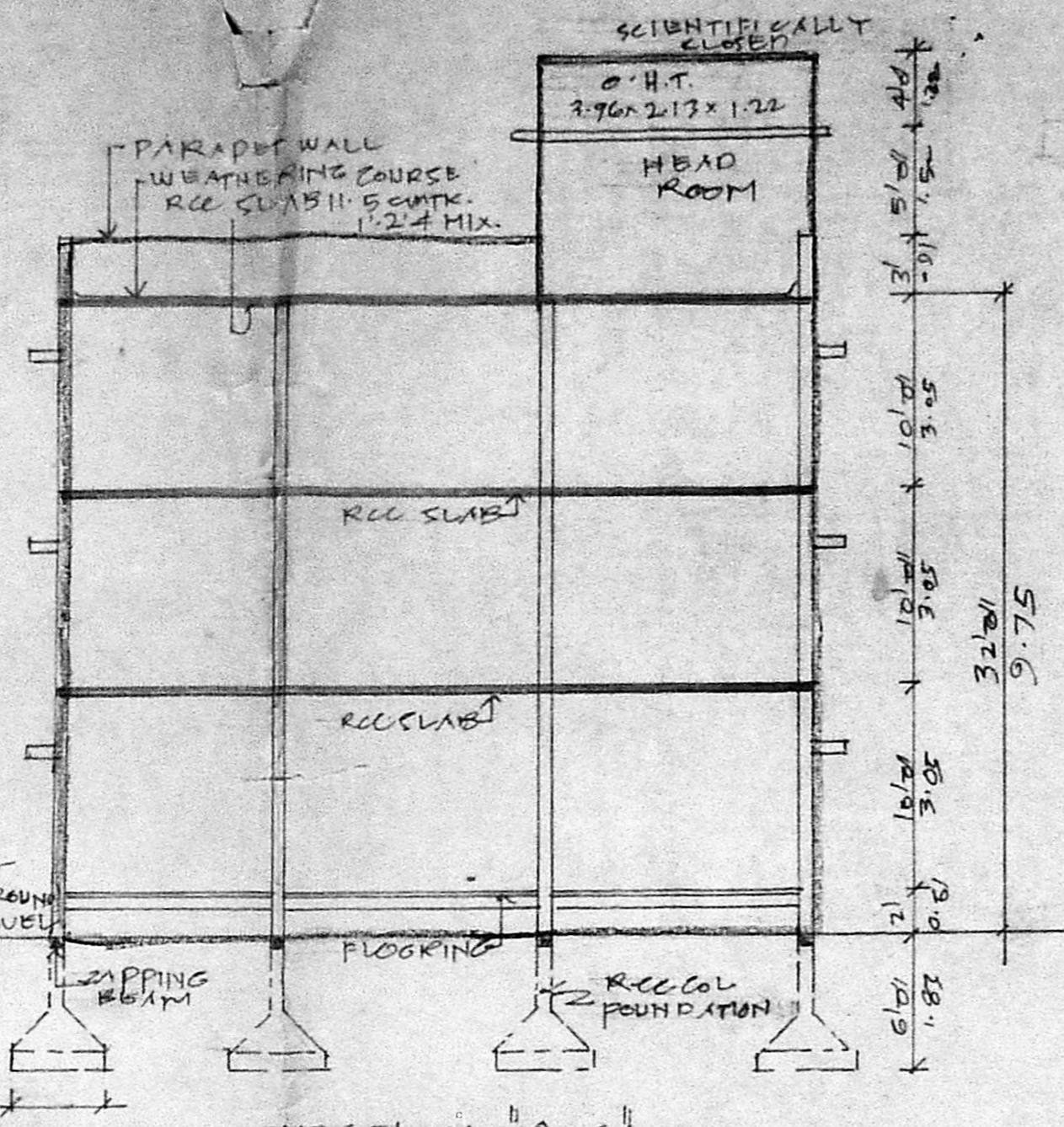

SECTION "AA"

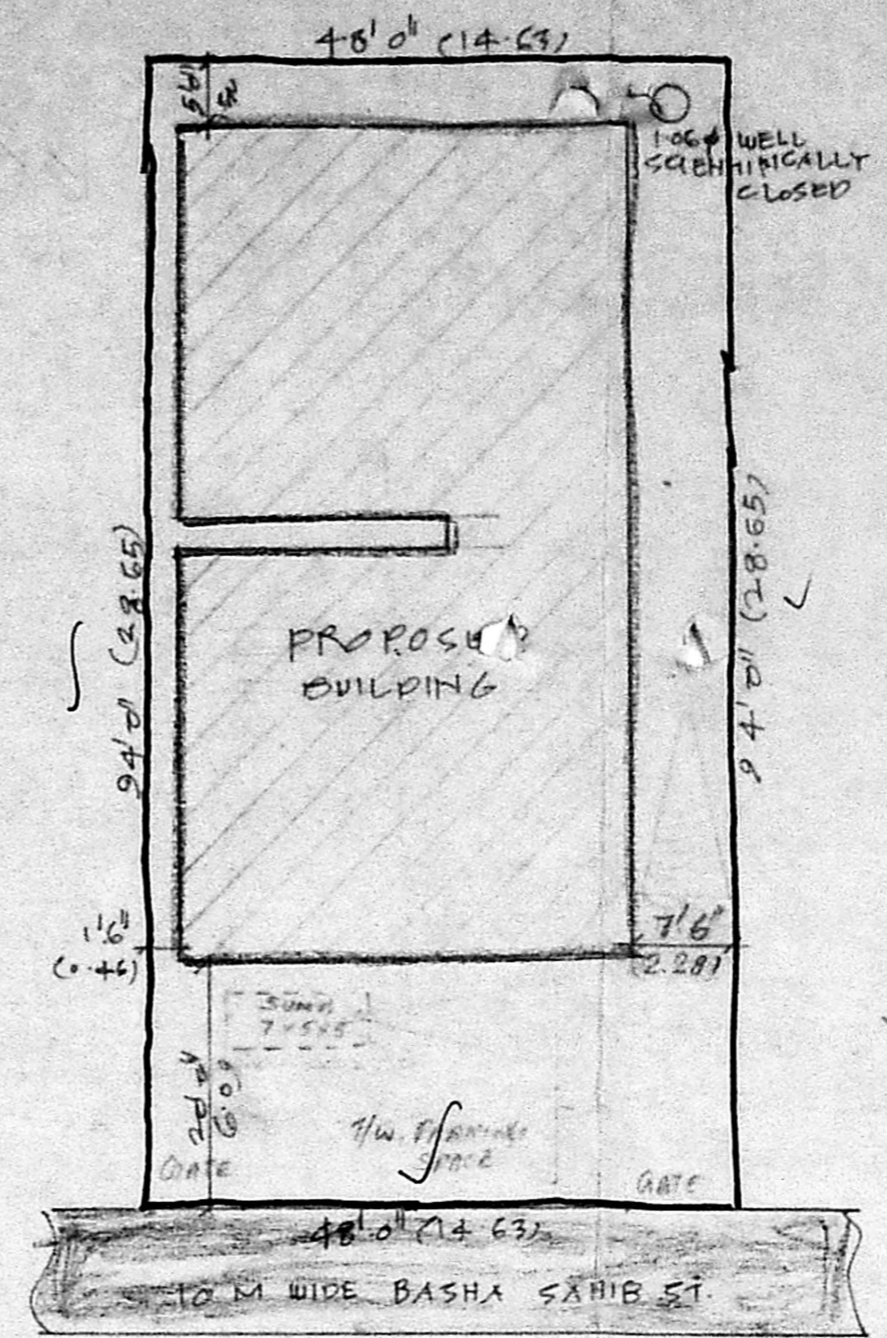

SITE PLAN
 (SCALE 1:200)

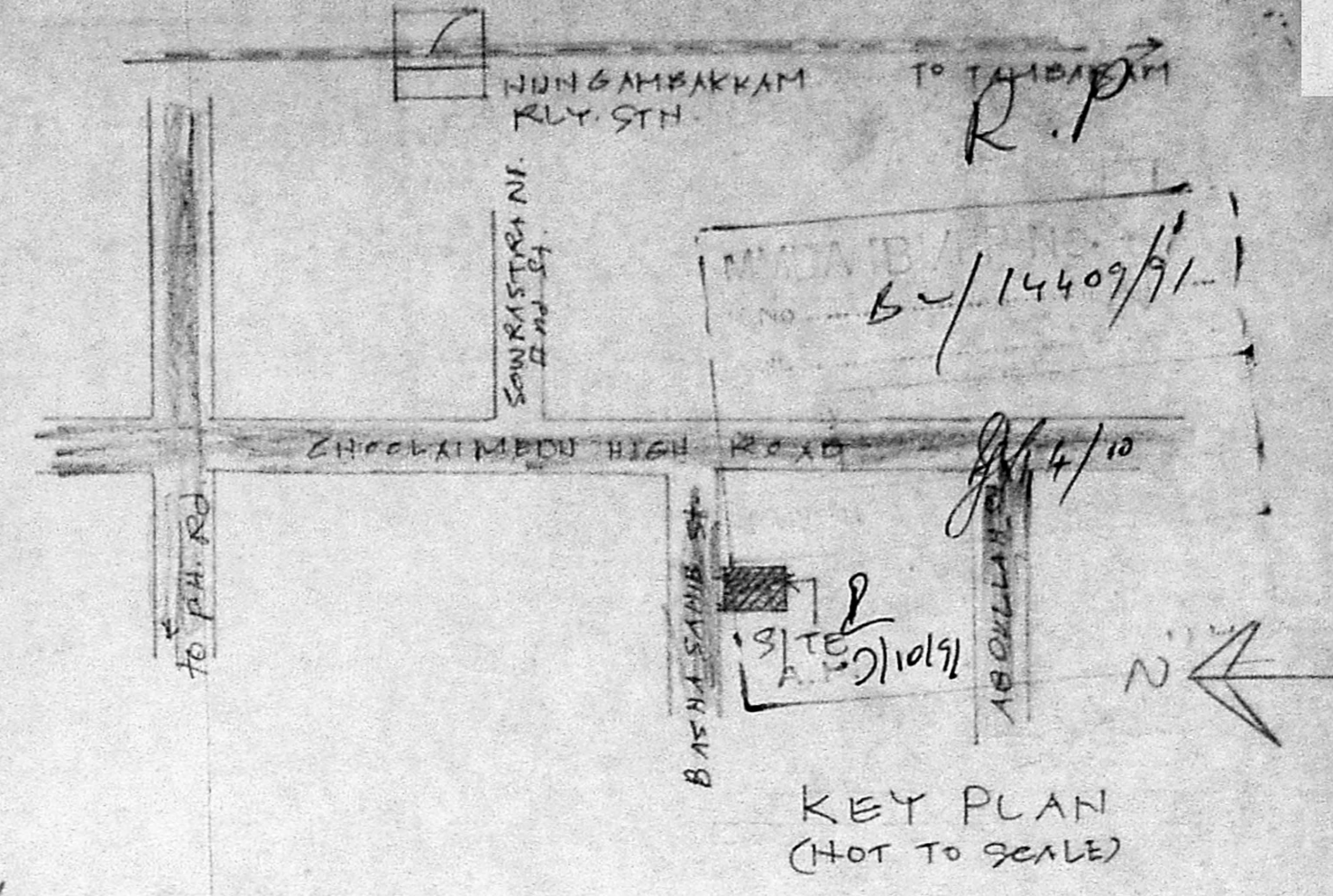

KEY PLAN
 (NOT TO SCALE)

JOINERY DETAILS:			
D1	DOOR	0.91 x 2.00	U1 WINDOW 1.06 x 1.37
D2	DOOR	0.76 x 2.00	V VENTILATOR 0.76 x 0.61
W	WINDOW	1.22 x 1.37	

AREA STATEMENT	SQ. FT.	SQ. M.	COLOUR INDEX
PLOT EXTENT	4512	419.37	
GROUND FLOOR	2622	244	PRO WORK
FIRST FLOOR	2622	244	EXG. ST.
SECOND FLOOR	2622	244	PLOT OUTLINE
TOTAL	7866	732	

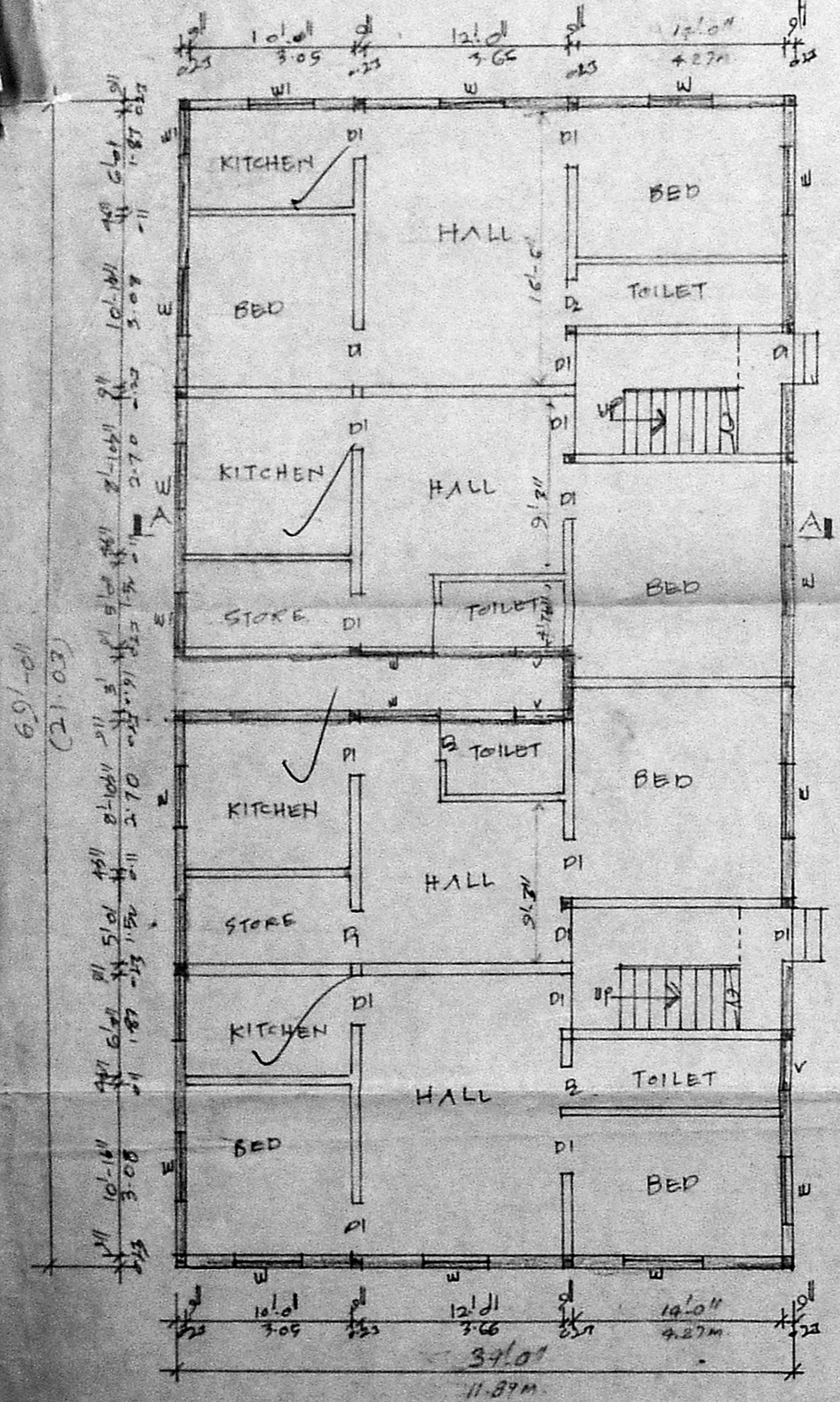

GROUND FLOOR PLAN

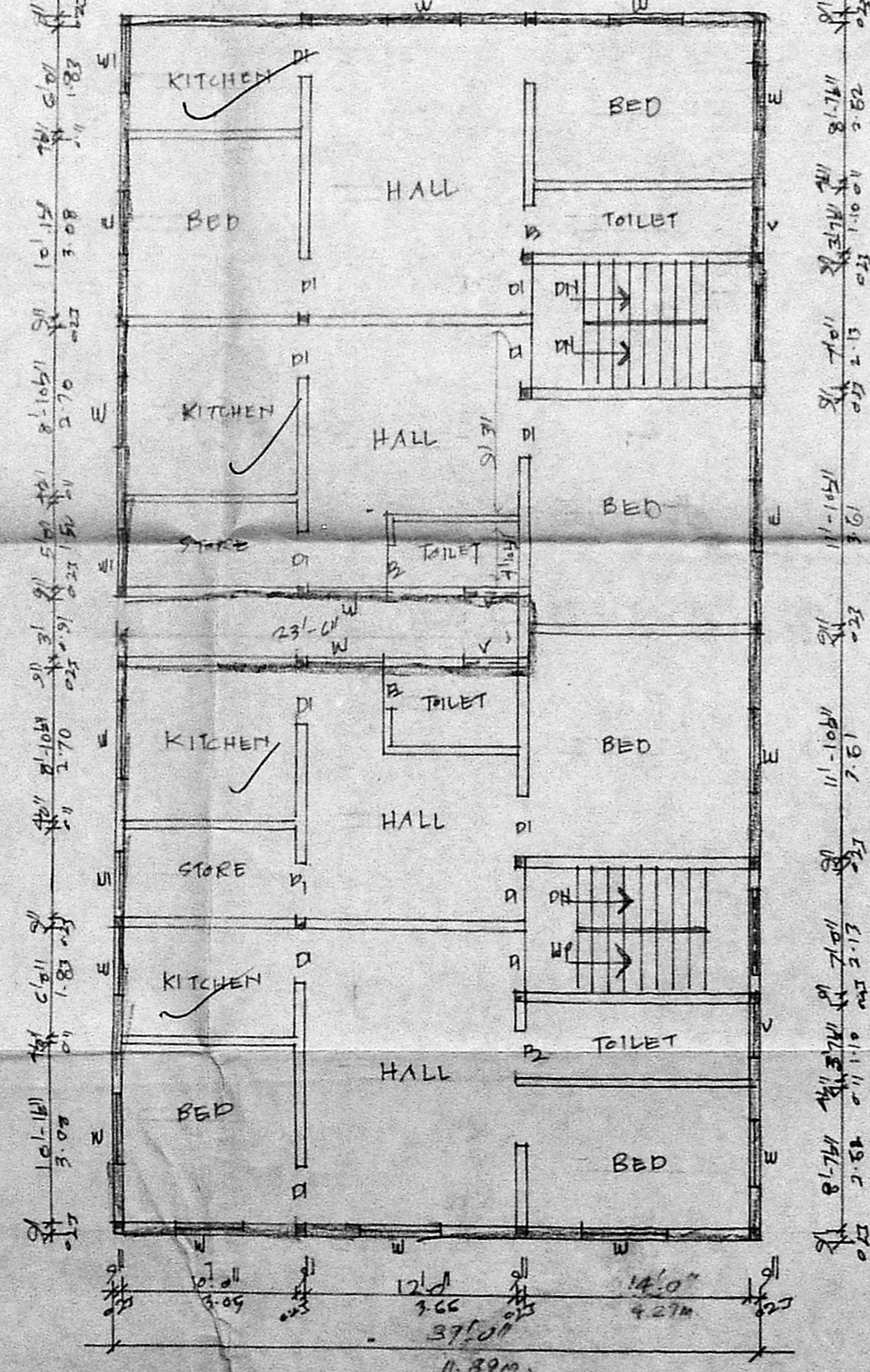

TYPICAL 1ST & 2ND FLOOR PLAN

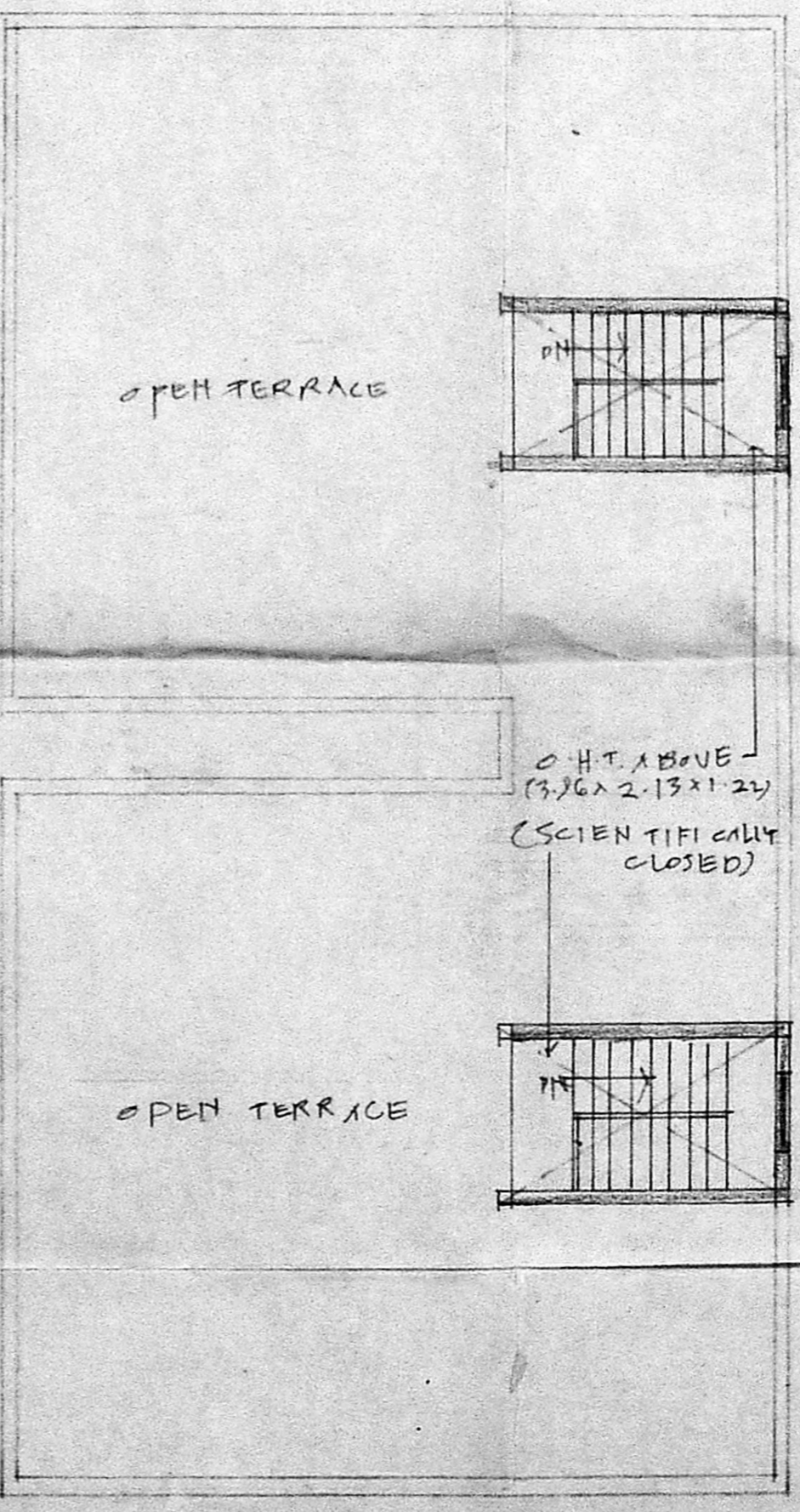

TERRACE FLOOR PLAN

PLAN SHOWING THE PROPOSED RESIDENTIAL BUILDING AT D. NO. 5 IN T.S. NO. 18, BLOCK NO. 20 PULIYUR VILLAGE, BASHA SAHIB STREET, NUNGAMBAKKAM, MADRAS. (SCALE 1"=810' 1:100)

L. Rajagraman

T. G. KRISHNAMURTHY RAO,
 Civil Engineer,
 Class I Licensed Surveyor No. 370,
 CORPORATION OF MADRAS,
 C-10 SANTHI AVENUE,
 11/12 LAKE VIEW ROAD,
 WEST MAMBALAM, MADRAS-600 088.

LICENSED SURVEYOR: